125 East College Street
Covina, CA, 91723
P) 626-384-5430
F) 626-384-5425
www.covinaca.gov

RESIDENTIAL PRESCRIPTIVE WOOD FRAME PROVISION

Handout #09

The information in this handout provides general requirements for the City of Covina Residential Prescriptive Wood Frame projects. To obtain complete information for your project, please visit **ladbs.org**, or contact our friendly staff in person or over the phone at **Planning (626) 384-5450 or Building and Safety (626) 384-5460, during our normal business hours (Monday through Thursday from 7:00 a.m. to 6:00 p.m.)**.

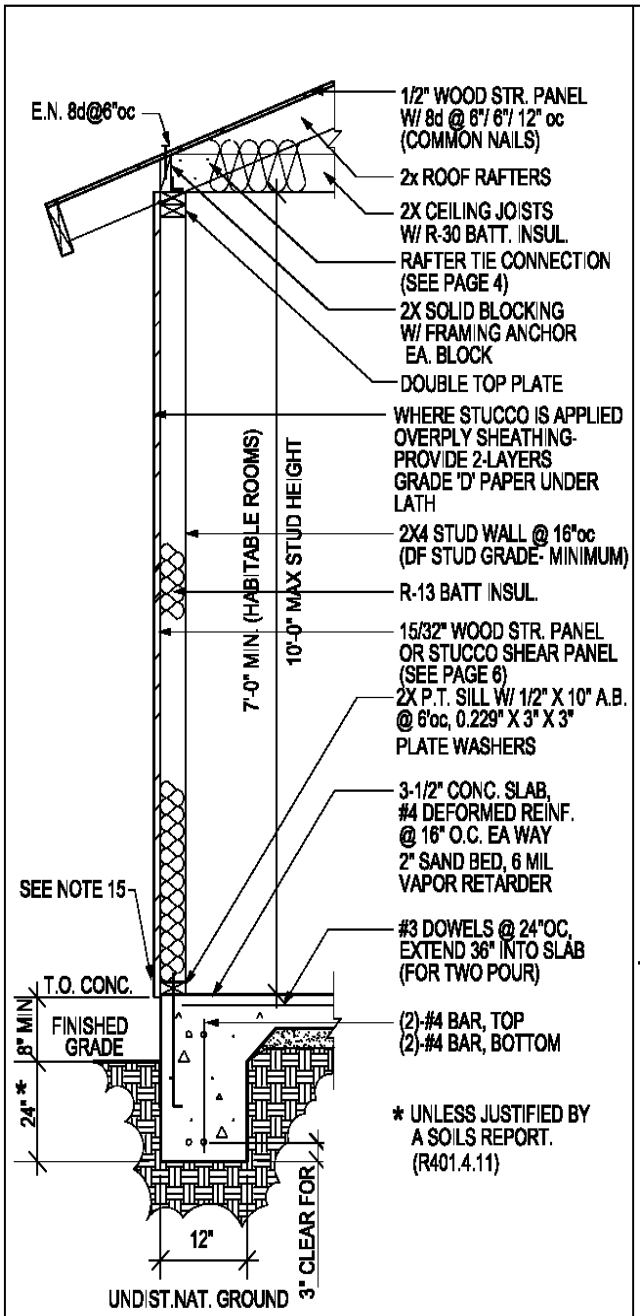

WALL SECTION: SLAB-ON-GRADE CONSTRUCTION

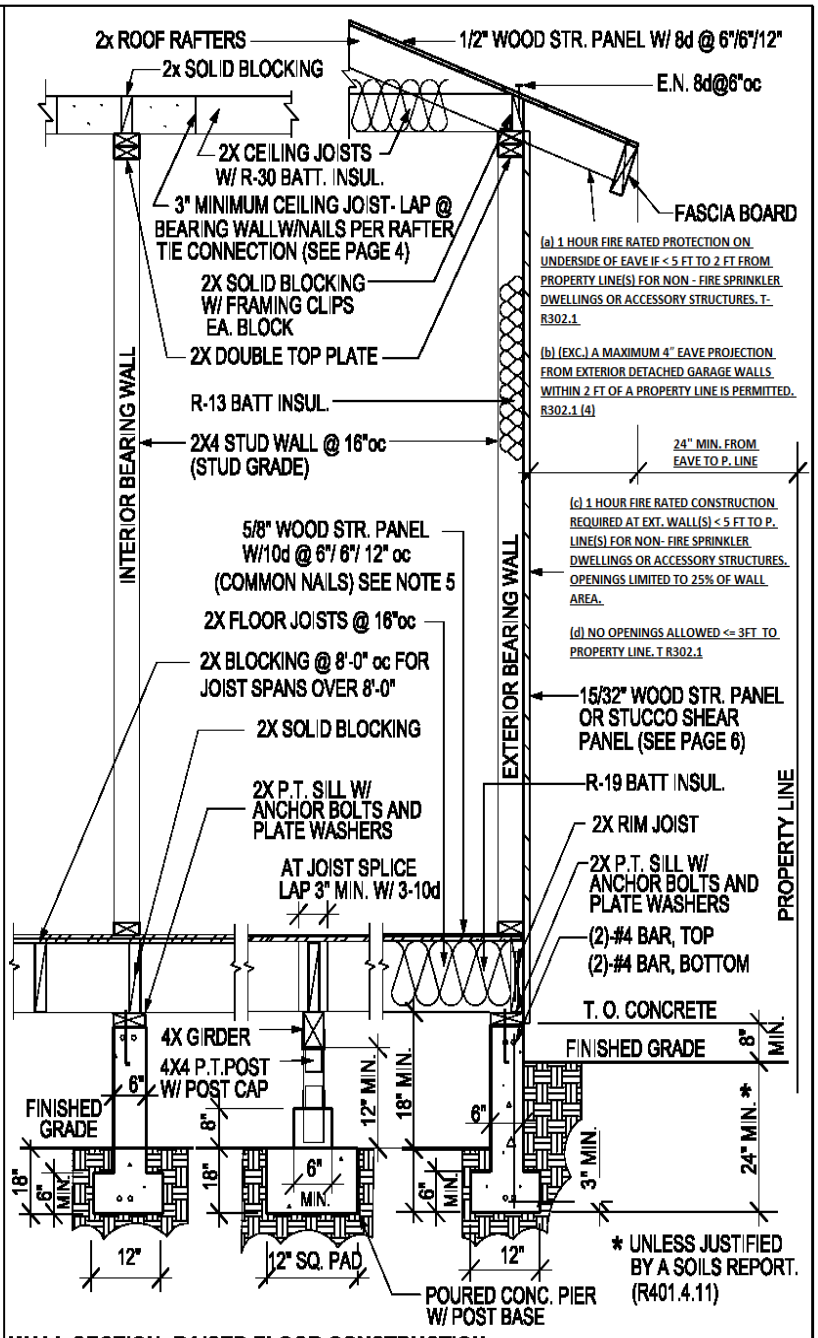

WALL SECTION: RAISED FLOOR CONSTRUCTION